

---

# **Appendix A – WDT1191**

---

[REDACTED]

[REDACTED]

## **QUEUE CLUSTER 7 PHASE I REPORT**

**December 17, 2014**

This study has been completed in coordination with the California Independent System Operator Corporation (CAISO) per CAISO Tariff Appendix DD Generator Interconnection and Deliverability Allocation Procedures (GIDAP)

## Table of Contents

A. Introduction .....	1
B. Study Assumptions .....	4
C. Reliability Standards, Study Criteria and Methodology .....	5
D. Reliability Assessment Results .....	5
E. Short Circuit Duty Results .....	7
F. Transient Stability Evaluation.....	9
G. Reactive Power Deficiency Analysis .....	9
H. Deliverability Assessment Results .....	10
I. Interconnection Facilities, Network Upgrades, and Distribution Upgrades.....	10
J. Cost and Construction Duration Estimates .....	10
K. SCE Technical Requirements.....	11
L. Environmental Evaluation, Permitting, and Licensing .....	11
M. Affected Systems Coordination.....	11
N. Items not covered in this study .....	11

### Attachments:

1. Interconnection Facilities, Network Upgrades and Distribution Upgrades
2. Escalated Cost and Time to Construct for Interconnection Facilities, Reliability Network Upgrades, Delivery Network Upgrades, and Distribution Upgrades
3. Allocation of Network Upgrades for Cost Estimates
4. Distribution Provider Interconnection Handbook
5. Short Circuit Calculation Study Results (Refer to the Appendix H of the Bulk Area Report or Attachment 1 of the Subtransmission Area Report)
6. Interconnection Customer Provided Project Dynamic Data
7. SCE Northern Hemisphere Import Nomogram
8. Subtransmission Area Report for Generation Reliability Study
9. Subtransmission Area Report for Reliability Study of Charging Energy Storage Facilities

## A. Introduction

██████████ the Interconnection Customer (IC), has submitted a completed Interconnection Request (IR) to Southern California Edison Company (SCE) for their proposed ██████████ (Project). The Project plans to have a total ██████████ at the generating facility. The project requested Point of Interconnection (POI) is Southern California Edison Company's (SCE) ██████████ located in Ventura, California. The Project has a CAISO delivery point at the ██████████. The IC requested Full Capacity Deliverability Status for the Project, and desires an In-Service Date (ISD) and Commercial Operation Date (COD) of March 30, 2018 and June 1, 2018 respectively for the synchronous units and ISD of July 1, 2019 and COD of November 1, 2019 for the energy storage component of the Project. Such dates are specified in the Project Interconnection Request (IR). Actual ISD and COD will depend on design and construction requirements to interconnect the Project.

The Point of Interconnection requested by the Project to tap the ██████████ is not feasible. This line will be reconfigured as part of ██████████ Project and become the ██████████. This will require the Project to loop the new proposed ██████████. The steady state power flow analysis results will discuss the proposed POI and the SCE proposed alternatives.

In accordance with Federal Energy Regulatory Commission (FERC) approved CAISO Tariff Appendix DD Generator Interconnection and Deliverability Allocation Procedures (GIDAP) and Attachment I Generator Interconnection Procedures (GIP) of SCE's Wholesale Distribution Access Tariff (WDAT), the Project was grouped with Queue Cluster 7 (QC7) Phase I projects to determine the impacts of the group.

A Bulk and Subtransmission Area Report have been prepared separately identifying the combined impacts of all projects in the group. This report focuses only on the impacts or impact contributions of the Project, and it is not intended to supersede any contractual terms or conditions specified in an Interconnection Agreement.

The report provides the following:

1. Transmission and/or Subtransmission system impacts caused by the Project;
2. System reinforcements necessary to mitigate the adverse impacts caused by the Project under various system conditions;
3. A list of required facilities and a good faith estimate of the Project's cost responsibility and time to construct<sup>1</sup> these facilities. Such information is provided in Attachment 1 and Attachment 2 as separate documents in the Appendix A Project report package.

All the equipment and facilities comprising the Project located in ██████████ as disclosed by the IC in its IR, as may have been amended during the Interconnection Study process, which consists of (i) ██████████  
██████████  
██████████ (iv) appurtenant equipment, and (v) auxiliary loads.

<sup>1</sup> It should be noted that construction is only part of the duration of months specified in the study, includes final engineering, licensing, etc. and other activities required to bring such facilities into service. These durations are from the execution of the Interconnection Agreement, receipt of: all required information, funding, and written authorization to proceed from the IC as will be specified in the Interconnection Agreement to commence the work.

The Project shall consist of the Generating Facility and the IC's Interconnection Facilities as illustrated below in Figure A-1. Similarly, the Project information is summarized in Table A.1 below. The location of the Project was assumed as specified in the IR provided by the IC. The Project shall not exceed the total net output.

Figure A.1: Project IC Facilities One-Line Diagram

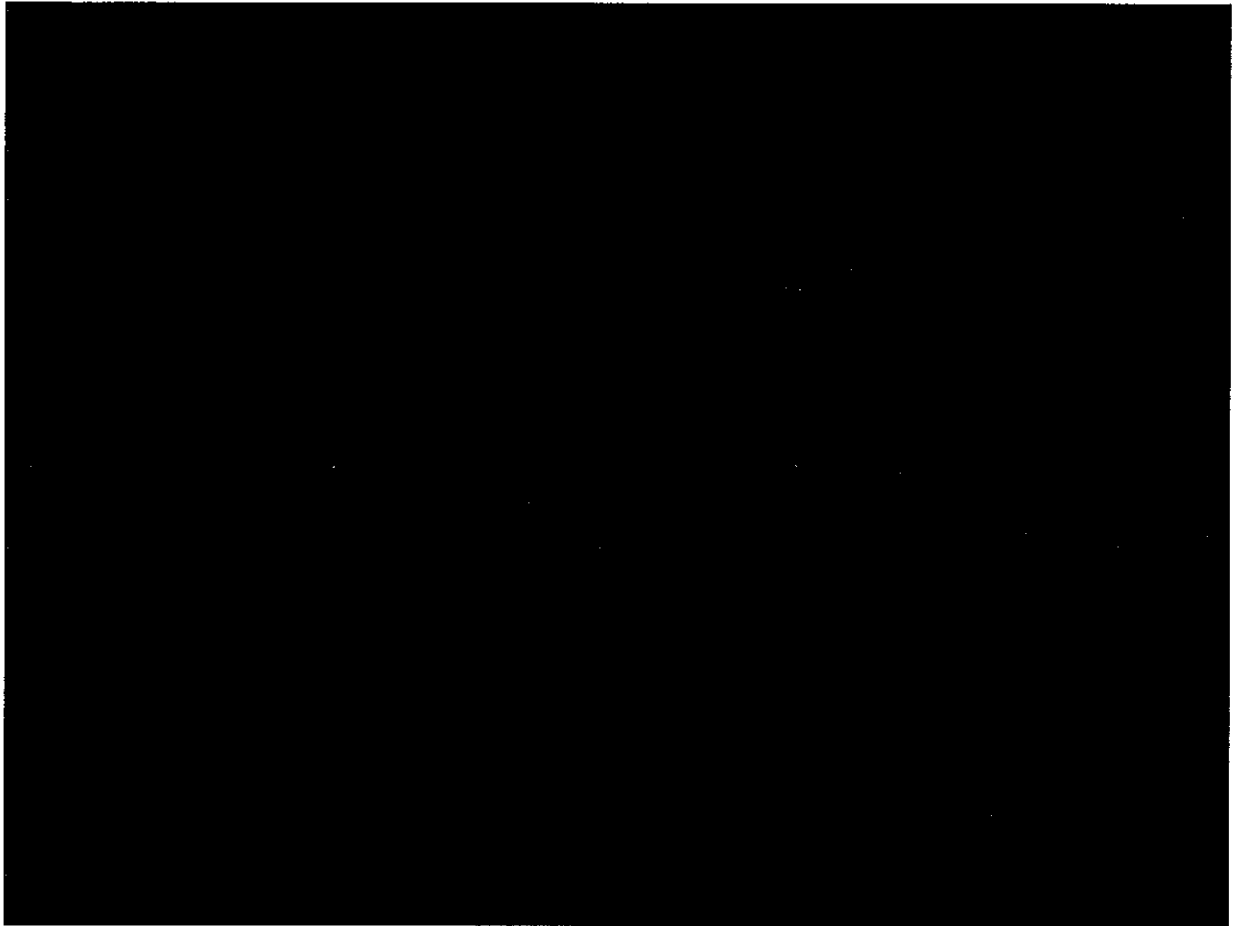

Table A.1: Project General Information

Project Location	[REDACTED]
Distribution Provider's Planning Area	SCE Northern Subtransmission System
Number and Types of Generators	[REDACTED]
Interconnection Voltage	66kV
Maximum Generator Output	[REDACTED]
Generator Auxiliary Load	[REDACTED]
Maximum Net Output	[REDACTED]
Power Factor Range	[REDACTED]
Step-up Transformer(s)	[REDACTED]
POI	[REDACTED]
IC Requested COD	June 1, 2018

## B. Study Assumptions

For detailed assumptions regarding the group cluster analysis, please refer to the QC7 Phase I Bulk and Subtransmission Area Reports. Below are the assumptions specific to the Project.

1. The following is the Plan of Service (POS) assumed for the Project in the Phase I Study:

The project was modeled as interconnecting [REDACTED] combination of net generation and battery storage by looping to the [REDACTED]

2. The following Facilities will be installed by SCE and **are included** in this Phase I Study:

- [REDACTED]
- [REDACTED]
- [REDACTED]
- [REDACTED]
- [REDACTED]
- [REDACTED]
- Lightwave, channel and associated equipment at [REDACTED] SCE WDT1191 Substation and at the Generating Facility.
- The required retail load meters.

**NOTE:** SCE installation does not include metering voltage or current transformers, or the metering cabinet. The SCE meters will be connected to the IC – owned voltage and current transformers to be installed for their CAISO metering.

3. The following Facilities will be installed by the IC and **are not included** in this Phase I Study:

- The two (2) 66kV gen-tie lines from the Generating Facility to the last structure outside the loop substation property line.
- The fiber optic cables to provide two diversely routed telecommunication paths required for the line protection relays per gen-tie line.
- The required CAISO metering equipment (voltage and current transformers and CAISO meters) and metering cabinet for SCE retail meter.

**NOTE:** The metering voltage and current transformers installed for the CAISO metering will also be used for the SCE owned retail meters.

- The following line protection relays to be installed at the Generating Facility end of each of their two 66kV gen-tie lines:

- [REDACTED]
- [REDACTED]

4. Additional QC7 Phase I Study and/or Assumption Notes:

- For this study, an additional reliability assessment for the charging of the battery storage component was evaluated. Please refer to Attachment 9 for additional details.
- The battery storage component of the Project will need to be metered separately. The IC should be prepared to install multiple sets of metering (i.e. separate sets of PTs & CTs and supporting metering equipment) for the Project. Additionally, the Project may also need to connect the battery storage component to a dedicated transformer.

**C. Reliability Standards, Study Criteria and Methodology**

The generator interconnection studies will be conducted to ensure the CAISO-controlled grid is in compliance with the North American Electric Reliability Corporation (NERC) reliability standards, WECC regional criteria, and the CAISO planning standards. Refer to Section C of the Bulk Area Report for details of the applicable reliability standards, study criteria and methodology.

**D. Reliability Assessment Results**

**I. Steady State Power Flow Analysis Results – 220kV and above**

1. Thermal Overloads

The group study indicated that the Project contributes to the following facility overloads or non-convergence problems. The details of the analysis and overload levels are provided in the Bulk Area Report.

- Category “A” (All facilities in service, N-0)
  - None
- Category “B” (loss of a single element, N-1)
  - None
- Category “C” (loss of multiple elements, N-2)

- [REDACTED]
- [REDACTED]
- [REDACTED]

2. Required Mitigations

A combination of congestion management, the Project providing [REDACTED] power factor regulation capability at the POI, and SPS to trip [REDACTED] generation under contingency outage conditions is required to mitigate the power flow impacts of the Project described above. The Reliability Network Upgrades discussed in the Bulk Area Report and assigned to the Project are as follows:

a. [REDACTED]

The power flow study found N-2 outage combinations in the [REDACTED] Area that created overloads on remaining lines. A [REDACTED] that trips the QC7 bulk generation projects would mitigate the thermal overloads under these outage conditions along with congestion management. The SPS monitors the following lines and will trip off generation under the following contingencies:

- [REDACTED]
- [REDACTED]
- [REDACTED]
- [REDACTED]

Refer to the Scope of Network and Distribution Upgrades Section of the Bulk Area Report for associated costs and scope information.

## II. Steady State Power Flow Analysis Results - 66kV

### Option A- Adding Project at requested POI

#### 1. Thermal Overloads

The group study indicated that adding the Project as requested contributes to the following facility overloads.

- Category "A" (All facilities in service, N-0)
  - o [REDACTED]

### Option B- Splitting the Project

The original proposed POI creates a base case overload on the [REDACTED] SCE WDT1191 66kV line since the Project's full [REDACTED] output exceeds the 125 MVA rating of the line. In order to maintain the Project's requested output, a new plan of service was used to perform the power flow studies. The plan of service includes using a four element ring bus to split the project between the [REDACTED] Subtransmission Systems. The following are the power flow results of the study:

#### 1. Thermal Overloads

- Category "A" (All facilities in service, N-0)
  - o None



- Category "B" (loss of a single element, N-1)
  - o [REDACTED]
- Category "C" (loss of multiple elements, N-2)
  - o None

2. Required Mitigations

A combination of congestion management, the Project providing [REDACTED] power factor regulation capability at the POI, and SPS to trip Moorpark generation under contingency outage conditions is required to mitigate the power flow impacts of the Project described above. The Upgrades discussed in the Subtransmission Area Report and assigned to the Project are as follows:

- [REDACTED]

Refer to Attachment 8 and Attachment 1 for additional information.

**E. Short Circuit Duty Results**

Short circuit studies were performed to determine the fault duty impact of adding the QC7 Phase I projects to the transmission system and to ensure system coordination. The fault duties were calculated with and without the projects to identify any equipment overstress conditions. Once overstressed circuit breakers are identified, the fault current contribution from each individual project in QC7 Phase I is determined. Pursuant to the GIP, each project in the cluster will be responsible for its share of the upgrade cost based on the rules set forth in CAISO Tariff Appendix DD.

1. Short Circuit Duty Study Input Data

The customer provided technical data for the identified inverter (specified in Section 2). If the technical data obtained from the inverter manufacturer by SCE illustrates differences in the Short Circuit Duty (SCD) parameters, then SCE utilized the manufacturer data of the inverter model specified by the IC in the application in the SCD study. SCE utilized the parameters provided by the IC.

"Inverter Based Generation" Data for Each generation unit:

Maximum Fault contribution: [REDACTED]

"Synchronous Gen" Data for each generation unit:

[REDACTED]  
 [REDACTED]  
 [REDACTED]

[REDACTED]

[REDACTED]	[REDACTED]
------------	------------

[REDACTED]	[REDACTED]
[REDACTED]	[REDACTED]
[REDACTED]	[REDACTED]

[REDACTED]	[REDACTED]
[REDACTED]	[REDACTED]
[REDACTED]	[REDACTED]
[REDACTED]	[REDACTED]

[REDACTED]

[REDACTED]	[REDACTED]
[REDACTED]	[REDACTED]
[REDACTED]	[REDACTED]
[REDACTED]	[REDACTED]

[REDACTED]

[REDACTED]	[REDACTED]
[REDACTED]	[REDACTED]
[REDACTED]	[REDACTED]
[REDACTED]	[REDACTED]

[REDACTED]

[REDACTED]	[REDACTED]
[REDACTED]	[REDACTED]
[REDACTED]	[REDACTED]
[REDACTED]	[REDACTED]

This generation tie-line impedance was based on Distribution Provider calculation of generation tie-line electrical parameters utilizing tower and line conductor characteristics provided by the IC.

2. Short Circuit Duty Study Results

All bus locations where the QC7 Phase I projects increase the short-circuit duty by 0.1 kA or more and where duty was found to be in excess of 60% of the minimum breaker nameplate rating are listed in the Bulk Area Report (Appendix H). These values have been used to determine if any equipment is overstressed as a result of the inclusion of QC7 Phase I interconnections and corresponding network upgrades, if any.

The responsibility to finance short circuit related Reliability Network Upgrades identified through a Group Study shall be assigned to all Interconnection Requests in that Group Study pro rata on the basis of short circuit duty contribution of each Generating Facility.

Please refer to the QC7 Phase I Bulk Area Report for the QC7 Phase I breaker evaluation identified overstressed circuit breakers at the SCE buses, and Attachment 2 for the pro-rata allocation with corresponding estimated costs (if any) for the Project, based on SCD contribution at each location.

### 3. Preliminary Protection Requirements

Protection requirements are designed and intended to protect the Distribution Provider's system only. The preliminary protection requirements were based upon the interconnection plan as shown in the one-line diagram depicted in line item #7 in Attachment 1.

The IC is responsible for the protection of its own system and equipment and must meet the requirements in the Distribution Provider Interconnection Handbook provided in Attachment 4.

## F. Transient Stability Evaluation

Limited transient stability studies were conducted using full loop base cases to ensure that the transmission system remains in operating equilibrium, as well as operating in a coordinated fashion; through abnormal operating conditions after the QC7 Phase I projects begin operation. The generator dynamic data used in the study for the Project is shown in Attachment 6.

### 1. Transient Stability Evaluation Results – 220kV and above

A number of selected line and generator outages within the Northern Bulk system consistent with Category B and Category C requirements were simulated as part of the transient stability evaluation. The transient stability evaluation found that with all proposed system upgrades listed above, the QC7 Phase I projects in SCE's Northern Bulk system would not cause the transmission system to go unstable under Category B and Category C outages.

## G. Reactive Power Deficiency Analysis

Reactive Power Deficiency Analysis was conducted using full loop base cases to ensure that there is enough reactive support such that the system (66kV and above) remains in operating equilibrium, as well as operating in a coordinated fashion; through abnormal operating conditions after the QC7 Phase I projects begin operation.

### 1. Area Study Reactive Power Deficiency Results – 220kV and above

Refer to Section D in the Bulk Area Report for details.

### 2. Individual Project Power Factor Requirements

Based on the results of the Study, the Project will need to be designed to maintain a composite power delivery at continuous rated power at the POI at a power factor within the range of [REDACTED] lagging. Additionally, the generation system must be designed to accommodate a VAR schedule provided by SCE. SCE will determine if the VAR schedule is necessary based on future re-arrangements of SCE's Transmission system.

## H. Deliverability Assessment Results

### 1. On Peak Deliverability Assessment

The project contributes to the overloads listed in the Area Report Section E.1.2 Table E.1.

### 2. Off Peak Deliverability Assessment

For off-peak deliverability assessment, see Section E.2 in the Area Report.

### 3. Required Mitigations

The following Local Delivery Network Upgrade is required to support the requested Full Capacity Deliverability Status.

a. [REDACTED]

Refer to the Scope of Network and Distribution Upgrades Section of the Area Report for additional information.

## I. Interconnection Facilities, Network Upgrades, and Distribution Upgrades

Please see **Attachment 1** for the Interconnection Facilities (IF), Reliability Network Upgrades (RNU), Delivery Network Upgrades (DNU) and Distribution Upgrades (DU) allocated to the Project. Please note that SCE will not "reserve" the identified IF's for the proposed POI. The identified scope/facilities will be allocated to the project upon the successful execution of the Generation Interconnection Agreement and SCE has completed the final design and engineering of the facilities according to tariff timelines.

## J. Cost and Construction Duration Estimates

To determine the cost responsibility of each generation project in QC7 Phase I, the CAISO developed cost allocation factors (Attachment 3) for Reliability Network Upgrades, Local Delivery Network Upgrades and Area Delivery Network Upgrades. Attachment 2 provides the 'constant' 2014 dollars and their escalation to the estimated COD year for Interconnection Facilities, Reliability Network Upgrades, Delivery Network Upgrades, and Distribution Upgrades which the Project was allocated cost.

For the QC7 Phase I Study, the estimated COD is derived by assuming the duration of the work element will begin in December 2016, which accounts for the GIP scheduled completion date of the QC7 Phase II study plus: the TP Deliverability (TPD)<sup>2</sup> allocation, Annual Reassessment effort, and the interconnection agreement signing period and submittal of required funds by the IC.

---

<sup>2</sup> Transmission Plan Deliverability: Deliverability supported by the CAISO's Transmission Plan

For your information, Attachment 2 contains a potential ITCC estimate based on the Phase I cost in this study. It does not represent the “maximum ITCC exposure” of the Project. Attachment 3 provides an estimated non-reimbursable RNU cost that would be subject to ITCC, taking into account the Network Upgrade maximum cost responsibility. The maximum ITCC warranted by the Project will be addressed, calculated, and included during the Interconnection Agreement development phase once the IC submits the TPD Affidavit confirming the acceptance, waiver (parking), or denial of awarded deliverability assigned to the Project.

The IC should note that any Local Delivery Network Upgrades and Area Delivery Network Upgrades allocated to the Project may be assessed 35% Income Tax Component of Contribution (ITCC) pending the results of the TPD allocation Process several months after the QC Phase II Study Reports are released, in addition to the 35% ITCC assessed for the IFs, DUs, and RNUs above the \$60K/MW repayment cap allocated to the Project. For your information, Attachment 2 contains a potential ITCC estimate<sup>3</sup> based on the Phase I cost in this study. It does not represent the “maximum ITCC exposure” of the Project. Attachment 3 provides an estimated non-reimbursable RNU cost that would be subject to ITCC, taking into account the Network Upgrade maximum cost responsibility. The maximum ITCC warranted by the Project will be addressed, calculated, and included during the Interconnection Agreement development phase once the IC submits the TPD Affidavit confirming the acceptance, partial acceptance, or denial of awarded deliverability assigned to the Project.

#### **K. SCE Technical Requirements**

It is the IC’s responsibility to select, purchase, and install turbine/inverter based generators that are compatible with the series compensation in the area.

#### **L. Environmental Evaluation, Permitting, and Licensing**

Please see Appendix K of the QC7 Phase I Bulk Area Report.

#### **M. Affected Systems Coordination**

Please see Section H of the QC7 Phase I Bulk Area Report.

#### **N. Items not covered in this study**

##### **1. Conceptual Plan of Service**

The results provided in this study are based on conceptual engineering and a preliminary Plan of Service and are not sufficient for permitting of facilities. The Plan of Service is subject to change as part of final engineering and design.

##### **2. IC’s Technical Data**

<sup>3</sup> The maximum exposure applies ITCC (35%) to assigned IF and DU facilities, Network Upgrades that are not subject to transmission credits incremental to a repayment \$/MW cap or an award of 0 MW TPD Allocation, and that SCE will own the facilities in question. The maximum ITCC exposure is calculated by applying the following formula:  $(IF*35\%)+\{(RNU\ Costs - (Project\ MW * \{ \$60k/MW \})\} * 35\%)+\{LDNU*35\%+\{ADNU*35\%+\{DU*35\%}\}$

The study accuracy and results for the QC7 Phase I Study are contingent upon the accuracy of the technical data provided by the IC. Any changes from the data provided could void the study results.

3. Study Impacts on Neighboring Utilities

Results or consequences of this QC7 Phase I Study may require additional studies, facility additions, and/or operating procedures to address impacts to neighboring utilities and/or regional forums. For example, impacts may include but are not limited to WECC Path Ratings, short circuit duties outside of the CAISO Controlled Grid, and sub-synchronous resonance (SSR).

Refer to Affected Systems Coordination Section of the Bulk Area Report.

4. Use of Distribution Provider Facilities

The IC is responsible for acquiring all property rights necessary for the IC's Interconnection Facilities, including those required to cross Distribution Provider facilities and property. This Interconnection Study does not include the method or estimated cost to the IC of Distribution Provider mitigation measures that may be required to accommodate any proposed crossing of Distribution Provider facilities. The crossing of Distribution Provider property rights shall only be permitted upon written agreement between Distribution Provider and the IC at Distribution Provider's sole determination. Any proposed crossing of Distribution Provider property rights will require a separate study and/or evaluation, at the IC's expense, to determine whether such use may be accommodated.

5. Distribution Provider Interconnection Handbook

The IC shall be required to adhere to all applicable requirements in the Distribution Provider Interconnection Handbook. These include, but are not limited to, all applicable protection, voltage regulation, VAR correction, harmonics, switching and tagging, and metering requirements.

6. Western Electricity Coordinating Council (WECC) Policies

The IC shall be required to adhere to all applicable WECC policies including, but not limited to, the WECC Generating Unit Model Validation Policy.

7. System Protection Coordination

Adequate Protection coordination will be required between Distribution Provider-owned protection and generator-owned protection. If adequate protection coordination cannot be achieved, then modifications to the generator-owned facilities (i.e., Generation-tie or Substation modifications) may be required to allow for ample protection coordination.

8. Standby Power and Temporary Construction Power

The QC7 Phase I Study does not address any requirements for standby power or temporary construction power that the Project may require prior to the In-Service Date of the Interconnection Facilities. Should the Project require standby power or temporary construction power from Distribution Provider prior to the In-Service Date of the Interconnection Facilities, the IC is responsible to make appropriate arrangements with Distribution Provider to receive and pay for such retail service.

9. Licensing Cost and Estimated Time to Construct Estimate (Duration)

The estimated licensing cost and durations applied to this Project are based on the Project scope details presented in this study. These estimates are subject to change as Project environmental and real estate elements are further defined. Upon execution of the Interconnection Agreement, additional evaluation including but not limited to preliminary engineering, environmental surveys, and property right checks may enable licensing cost and/or duration updates to be provided.

10. Network/Non-Network Classification of Telecommunication Facilities

The cost for telecommunication facilities that were identified as part of the IC's Interconnection Facilities was based on an assumption that these facilities would be sited, licensed, and constructed by the IC. The IC will own, operate, maintain, and construct diverse telecommunication paths associated with the IC's generation tie line, excluding terminal equipment at both ends. In addition, the telecommunication requirements for SPS were assumed based on tripping of the generator breaker as opposed to tripping the circuit breakers at the Distribution Provider substation. Due to uncertainties related to telecommunication upgrades for the numerous projects in queue ahead of QC7 Phase I, telecommunication upgrades for higher queued projects were not considered in this study. Depending on the outcome of interconnection studies for higher queued projects, the telecommunication upgrades identified for QC7 Phase I may be reduced. Any changes in these assumptions may affect the cost and schedule for the identified telecommunication facilities.

11. Applicability

This document has been prepared to identify the impact(s) contributions of the Project on the SCE electrical system; as well as establish the technical requirements to interconnect the Project to the POI that was evaluated in the QC7 Phase I Study for the Project. Nothing in this report is intended to supersede or establish terms/conditions specified in interconnection agreements agreed to by SCE and the IC.

12. Process for synchronization/trial operations and commercial operations of the Project

The IC is reminded that the CAISO has implemented a New Resource Implementation (NRI) process that ensures that a generation resource meets all requirements before synchronization/trial operations and commercial operations. The NRI uses a bucket system for deliverables from the IC that are required to be approved by the CAISO. The first step of this process is to submit an "ISO Initial Contact Information Request form" at least 7 months in advance of the planned initial synchronization. Subsequently an NRI project number will be assigned to the project for all future communications with the CAISO. The Distribution Providers have no involvement in this NRI process except to inform the IC of this process requirement. Further information on the NRI process can be obtained from the CAISO Website using the following links:

New Resource Implementation webpage:

<http://www.caiso.com/participate/Pages/NewResourceImplementation/Default.aspx>

NRI Checklist:

<http://www.caiso.com/Documents/NewResourceImplementationChecklist.xls>

NRI Guide:

<http://www.caiso.com/Documents/NewResourceImplementationGuide.doc>



### 13. Potential Changes in Cost Responsibility

The IC is hereby placed on notice that interconnection of its proposed generating facility may be dependent upon certain Network Upgrades which are currently the cost responsibility of projects ahead of the proposed generating facility in the interconnection application queue. Section 14.2.2 of the GIDAP provides that should Network Upgrades required for queued-ahead projects be included in an executed GIA (or unexecuted GIA filed at FERC) at the time of withdrawal of the earlier queued generating facility, and the upgrades are determined to still be needed by later queued generating facilities, the financial responsibility for such upgrades falls to the Distribution Provider. However, if the Network Upgrades required by earlier queued generating facilities are not subject to an executed GIA (or unexecuted GIA filed at FERC) the financial responsibility for such upgrades may fall to the IC. Section 14.2.2 also discusses how Network Upgrades required by interconnection customers selecting Option (B) might be required to be reapportioned among interconnection customers selecting Option (B) in the case of withdrawals of earlier queued generating facilities. Changes in costs allocated to the IC could also arise as the result of the CAISO's reassessment process described in Section 7.4 of the GIDAP. SCE encourages the IC to review Sections 7.4 and 14.2.2 of the GIDAP for the rules and processes under which the financial responsibility might be reapportioned to the IC. Potential changes in the IC's cost responsibility resulting from application of the provisions of these Sections of GIDAP are not included in this Phase I study, nor are the potential impacts to the IC's maximum cost responsibility outlined.

**Attachment 1**

**Interconnection Facilities, Network Upgrades and Distribution Upgrades**

Please refer to separate document.

**Attachment 2**

**Escalated Cost and Time to Construct for Interconnection Facilities, Reliability  
Network Upgrades, Delivery Network Upgrades, and Distribution Upgrades**

Please refer to separate document.

### Attachment 3

## Allocation of Network Upgrades for Cost Estimates

Queue #

WDT1191

	NU Total Cost (2014 \$k)	Project Allocation(%)	Allocated Cost (2014 \$k)	Allocated Cost (Escalated \$k)
<b>= LDNU</b>				
████████████████████				
████████████████████				
████████████████████	\$62	23.52%	\$15	\$19
One-time costs associated with ██████████				
████████████████████ line upgrade	\$1,042	23.52%	\$245	\$311
<b>LDNU Total</b>			<b>\$260</b>	<b>\$330</b>
<b>= RNU</b>				
████████████████████ upgrade	\$8,253	0.00%	\$0	\$0
████████████████████				
████████████████████ area generation	\$2,881	23.46%	\$676	\$857
<b>RNU Total</b>			<b>\$676</b>	<b>\$857</b>
<b>Grand Total</b>			<b>\$935</b>	<b>\$1,187</b>

## **Attachment 4**

### **Distribution Provider Interconnection Handbook**

Preliminary Protection Requirements for Interconnection Facilities are outlined in the Distribution Provider Interconnection Handbook.

Please refer to separate document.

## **Attachment 5**

### **Short Circuit Calculation Study Results**

Please refer to the Appendix H of the Bulk Area Report or Attachment 1 of the Subtransmission Area Report.



[Redacted text]

[Redacted text]

[Redacted text]

[Redacted text]

[Redacted text]

[Redacted text]

[Redacted text]

[Redacted text]

[Redacted text]



gewtg 99901 "WH\_VEN\_1 " 0.48 "1 " : #9 mva=55.6000 "lpp" 0.800000 "dvtrp1" -  
0.250000 "dvtrp2" -0.500000 "dvtrp3" -0.700000 "dvtrp4" -0.850000 "dvtrp5" 0.100000 "dvtrp6"

[REDACTED]

**Attachment 7**

**SCE Northern Hemisphere Import Nomogram**

Please refer to separate document.

**Attachment 8**  
**Subtransmission Area Report for Generation Reliability Study**

Please refer to separate document.

**Attachment 9**  
**Subtransmission Area Report for Reliability Study of Charging Energy Storage  
Facilities**

Please refer to separate document.

**Queue Cluster 7 Phase I - Attachment 1**  
**WDT1191 – [REDACTED]**  
**Interconnection Facilities, Network Upgrades and Distribution Upgrades**

## Interconnection Facilities, Network Upgrades and Distribution Upgrades

To determine the cost responsibility of each project in QC7, the California Independent System Operator Corporation (CAISO) developed cost allocation factors (Attachment 3) for Reliability Network Upgrades and Local Delivery Network Upgrades. The CAISO developed the \$/MW cost rate for incremental Area Delivery Network Upgrades. The cost rate multiplied by the requested deliverable MW capacity provides the cost estimate for the Area Delivery Network Upgrades. The Interconnection Facilities are the sole cost responsibility of the Project. The Interconnection Facilities, Network Upgrades, and Distribution Upgrades allocated to the project are listed below<sup>1</sup>.

### 1. Interconnection Facilities.

(a) **Interconnection Customer's Interconnection Facilities.** The Interconnection Customer shall:

- (i) [REDACTED] from the Generating Facility to a position designated by the Distribution Provider, outside of the Distribution Provider's SCE WDT1191 Substation, where Interconnection Customer shall install a structure designed and engineered in accordance with the Distribution Provider's specifications ("Last Structure"). These generation tie-lines will be referred to as the ProjectSub- SCE WDT1191 No. 1 and No. 2 66kV Lines. The right-of-way for the ProjectSub- SCE WDT1191 No. 1 and No. 2 66kV Lines shall extend up to the edge of the SCE WDT1191 Substation property line.

(Note: The ProjectSub- SCE WDT1191 No. 1 and No. 2 66kV Lines name is subject to change by the Distribution Provider based upon its transmission line naming criteria. Should ProjectSub- SCE WDT1191 No. 1 and No. 2 66kV Lines name be changed, this LGIA may be amended to reflect such change.)

- (iii) Install fiber optic cable on the ProjectSub- SCE WDT1191 No. 1 and No. 2 66kV Lines to a point designated by the Distribution Provider near the Distribution Provider's SCE WDT1191 Substation to provide one of two telecommunication paths required for the line protection scheme, and the Remote Terminal Units ("RTU"). A minimum of eight (8) strands within the fiber optic cable shall be provided for the Distribution Provider's exclusive use into SCE WDT1191 Substation.
- (iv) Install appropriate fiber optic cable from the Generating Facility to a point designated by the Distribution Provider near the Distribution Provider's SCE WDT1191 Substation to provide the second telecommunication path required for the line protection scheme. A minimum of eight (8) strands

<sup>1</sup> Such descriptions are subject to modification to reflect the actual facilities that are constructed and installed following the Distribution Provider's final engineering and design, identification of field conditions, and compliance with applicable environmental and permitting requirements.

## Interconnection Facilities, Network Upgrades and Distribution Upgrades

within the fiber optic cable shall be provided for the Distribution Provider's exclusive use. The telecommunication path shall meet the Applicable Reliability Standards criteria for diversity.

- (v) Own, operate and maintain both telecommunication paths (including fiber optic cables and appurtenant facilities), with the exception of the terminal equipment at both SCE WDT1191 Substation and at the Generating Facility, which terminal equipment will be installed, owned, operated and maintained by the Distribution Provider.
- (vi) Allow the Distribution Provider to review the Interconnection Customer's telecommunication equipment design and perform inspections to ensure compatibility with the Distribution Provider's terminal equipment and protection engineering requirements; allow the Distribution Provider to perform acceptance testing of the telecommunication equipment and the right to request and/or to perform correction of installation deficiencies.
- (vii) Provide required data signals, make available adequate space, facilities, and associated dedicated electrical circuits within a secure building having suitable environmental controls for the installation of the Distribution Provider's RTU in accordance with the Interconnection Handbook.
- (viii) Make available adequate space, facilities, and associated dedicated electrical circuits within a secure building having suitable environmental controls for the installation of the Distribution Provider's telecommunications terminal equipment in accordance with the Interconnection Handbook.
- (ix) Extend the fiber optic cables for the two telecommunication paths to an Interconnection Customer provided and installed patch panel located adjacent to the Distribution Provider's telecommunications terminal equipment specified above.
- (x) Install all required CAISO-approved compliant metering equipment at the Generating Facility, in accordance with Section 10 of the CAISO Tariff.
- (xi) Install a revenue metering cabinet and revenue metering equipment (typically, voltage and current transformers) at the Generating Facility to meter the Generating Facility retail load, as specified by the Distribution Provider. The metering cabinet must be placed at a location that would allow twenty-four hour access for the Distribution Provider's metering personnel.
- (xii) Allow the Distribution Provider to install, in the revenue metering cabinet provided by the Interconnection Customer, revenue meters and appurtenant equipment required to meter the retail load at the Generating Facility.
- (xiii) Install relay protection to be specified by the Distribution Provider to match the relay protection used by the Distribution Provider at SCE WDT1191 Substation, in order to protect ProjectSub- SCE WDT1191 No. 1 and No. 2 66kV Lines, as follows:
  - 1. [REDACTED] connected via diversely routed dedicated digital communication channels to SCE WDT1191 Substation. The make and type of current differential relays will be

Interconnection Facilities, Network Upgrades and Distribution Upgrades

specified by the Distribution Provider during final engineering of the Distribution Provider's Interconnection Facilities.

- (xiv) Install disconnect facilities in accordance with the Distribution Provider's Interconnection Handbook to comply with the Distribution Provider's switching and tagging procedures.

- (b) **Distribution Provider's Interconnection Facilities.** The Distribution Provider shall:

- (i) **SCE WDT1191 Substation.**

- 1. [REDACTED]

- (ii) **66kV Sub-transmission Lines.**

- 1. **Generation Tie Lines.** Install an appropriate number of 66kV sub-transmission structures including insulator/hardware assemblies, switches, and appropriate number of spans of conductor between the Last Structure and the dead-end substation structure at SCE WDT1191 Substation. The actual number and location of the transmission tower structures and spans of conductor cable will be determined by the Distribution Provider following completion of final engineering of the Distribution Provider's Interconnection Facilities. The Phase I Interconnection Study assumed one (1) new structure and two (2) spans of conductor for each gen-tie.

- (iii) **Telecommunications.**

- 1. Install all required lightwave, channel, and associated equipment (including terminal equipment), supporting protection and SCADA requirements at the Generating Facility and SCE WDT1191 Substation for the interconnection of the Generating Facility. Notwithstanding that certain telecommunication equipment, including the telecommunications terminal equipment, will be located on the Interconnection Customer's side of the Point of Change of Ownership, the Distribution Provider shall own, operate and maintain such telecommunication equipment as part of the Distribution Provider's Interconnection Facilities.



## Interconnection Facilities, Network Upgrades and Distribution Upgrades

2. Install appropriate length of fiber optic cable, including conduit and vaults, from the point designated by the Distribution Provider near the Distribution Provider's SCE WDT1191 Substation to extend the fiber optic cable into the communication room at SCE WDT1191 Substation. The actual location and length of fiber optic cable and conduit, and location and number of vaults, will be determined during final engineering of the Distribution Provider's Interconnection Facilities.
3. Install appropriate length of fiber optic cable, including conduit and vaults, to extend the Interconnection Customer's diverse telecommunications from the point designated by the Distribution Provider near the Distribution Provider's SCE WDT1191 Substation into the communication room at SCE WDT1191 Substation. The actual location and length of fiber optic cable and conduit, and location and number of vaults, will be determined during final engineering of the Distribution Provider's Interconnection Facilities.

(iv) **Real Properties, Transmission Project Licensing, and Corporate Environmental Health and Safety.**

Obtain easements and/or acquire land, obtain licensing and permits, and perform all required environmental activities for the installation of the Distribution Provider's Interconnection Facilities, including any associated substation facilities, sub-transmission lines, and telecommunication equipment.

(v) **Metering.**

Install revenue meters and appurtenant equipment required to meter the retail load at the Generating Facility. Notwithstanding that the meters and appurtenant equipment will be located on the Interconnection Customer's side of the Point of Change of Ownership, the Distribution Provider shall own, operate and maintain such facilities as part of the Distribution Provider's Interconnection Facilities.

(vi) **Power System Control.**

Install one (1) RTU at the Generating Facility to monitor typical generation and battery storage elements such as MW, MVAR, terminal voltage and circuit breaker status for the Generating Facility and plant auxiliary load, and transmit the information received thereby to the Distribution Provider's grid control center. Notwithstanding that the RTU will be located on the Interconnection Customer's side of the Point of Change of Ownership, the Distribution Provider shall own, operate and maintain the RTU as part of the Distribution Provider's Interconnection Facilities.

Install one (1) RTU at SCE WDT1191 Substation to monitor MW, MVAR, terminal voltage and circuit breaker status and transmit the information received thereby to the Distribution Provider's grid control center.

**2. Network Upgrades.**

**(a) Stand Alone Network Upgrades.**

None identified in this Phase I Study.

**(b) Other Network Upgrades.**

**(i) Distribution Provider's Reliability Network Upgrades.**

1. [REDACTED]

Refer to Bulk Area Report for scope information and Attachment 2 for associated costs assigned to the Project.

2. **Short Circuit Duty (SCD) Mitigation – RNU.**

Refer to Bulk Area Report for scope information and Attachment 2 for associated costs assigned to the Project.

**(ii) Distribution Provider's Delivery Network Upgrades.**

See Bulk Area Report.

1. **Area Delivery Network Upgrades.**

None identified in this Phase I Study.

2. **Local Delivery Network Upgrades.**

[REDACTED]

Refer to Bulk Area Report for scope information and Attachment 2 for associated costs assigned to the Project.

**3. Distribution Upgrades.** The Distribution Provider shall:

**(a) Substations.**

- (i) **SCE WDT1191 Substation.** Install distribution upgrades for a new 66kV loop substation to terminate the ProjectSub– SCE WDT1191 No. 1 and No. 2 66kV Lines. This work includes the following:

[REDACTED]

- (ii) [REDACTED]

**(b) [REDACTED]**

Interconnection Facilities, Network Upgrades and Distribution Upgrades

(i) [REDACTED]

(ii) **Sub-transmission.**  
[REDACTED]

(iii) **Real Properties, Transmission Project Licensing, and Corporate Environmental Health and Safety.**  
Obtain licensing, permits, land rights and perform all required environmental activities for the installation of the project elements described above.

(c) **Power Systems Control.**

- (i) Substation Automation System (SAS) point additions to the existing Santa Clara SAS to accommodate new relay protection, status, and alarm.
- (ii) SAS point additions to the existing [REDACTED] SAS to accommodate new relay protection, status, and alarm.

(d) **Telecommunications.**

- (i) Install all required lightwave, channel, router, CRIAR, and associated equipment at SCE WDT1191, [REDACTED]
- (ii) Install cross connects at [REDACTED] Substations and Rincon Peak communications site.
- (iii) Install diverse fiber optic cable taps of the proposed S [REDACTED]

(e) **Real Properties, Transmission Project Licensing, and Corporate Environmental Health and Safety.**

Obtain easements and/or acquire land, obtain licensing and permits, and perform all required environmental activities for the installation of the Distribution Upgrades.

(f) **Short Circuit Duty (SCD) Mitigation – DU.**

Refer to Bulk Area Report for scope information and Attachment 2 for associated costs assigned to the Project.

**4. Affected System Upgrades.**

Not used.

**5. Point of Change of Ownership.**

- (a) **ProjectSub– SCE WDT1191 No. 1 and No. 2 66kV Lines:** The Point of Change of Ownership shall be the point where the conductors of ProjectSub–

Interconnection Facilities, Network Upgrades and Distribution Upgrades

SCE WDT1191 No. 1 and No. 2 66kV Lines are attached to the Last Structure, which will be connected on the side of the Last Structure facing SCE WDT1191 Substation. The Interconnection Customer shall own and maintain the Last Structure, the conductors, insulators and jumper loops from such Last Structure to the Interconnection Customer's Facility. The Distribution Provider will own and maintain the SCE WDT1191 Substation, as well as all circuit breakers, disconnects, relay facilities and metering within SCE WDT1191 Substation, together with the line drop, in their entirety, from the Last Structure to SCE WDT1191 Substation. The Distribution Provider will own the insulators that are used to attach the Distribution Provider-owned conductors to the Last Structure.

- (b) **Telecommunication fiber optic cable:** The Point of Change of Ownership shall be the point where the fiber optic cable for the ProjectSub- SCE WDT1191 No. 1 and No. 2 66kV Lines are attached to the Last Structure.
  - (c) **Telecommunication diverse fiber optic cable:** The Point of Change of Ownership shall be the point of an Interconnection Customer installed and owned pole located at a position designated by the Distribution Provider outside the Distribution Provider's substation, or a Distribution Provider owned vault, where the Interconnection Customer's fiber optic cable is connected to the Distribution Provider's fiber optic cable.
6. **Point of Interconnection.** The Distribution Provider's [REDACTED] 66kV line.
7. **One-Line Diagram of Interconnection looping the [REDACTED] 66kV line.**

## Interconnection Facilities, Network Upgrades and Distribution Upgrades

